

DURANGO TOWN CENTER

1125, 1145 & 1185 S Camino Del Rio, Durango, CO



DEMOGRAPHICS

POPULATION



DAYTIME POPULATION

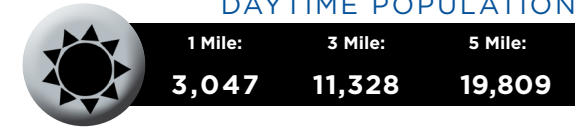

HOUSEHOLDS



AVG. HH INCOME

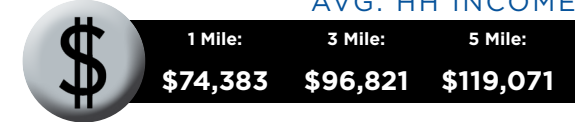

AVG. DAILY TRAFFIC



Mike DePalma

720 598 6043

mdepalma@creginc.com



Clayton King

505 292 9607

clayton@kingcapitalcre.com



PROPERTY OVERVIEW:

- Walmart anchored shop space available for lease
- 1,700 SF - 2,700 SF available
- Dominant shopping center in trade area with an estimated 2 million visitors per year
- Center includes 3 shop space buildings at highly visible and signaled intersection

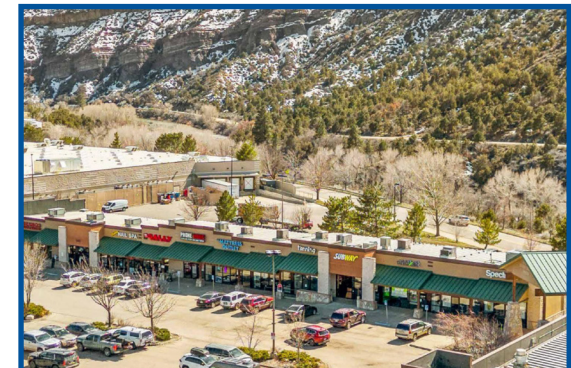

DURANGO TOWN CENTER

1125, 1145 & 1185 S Camino Del Rio, Durango, CO



*Regional draw with no other
Walmart locations within 45 miles*



DURANGO TOWN CENTER

1125, 1145 & 1185 S Camino Del Rio, Durango, CO



DOWNTOWN
DURANGO



FORT LEWIS
COLLEGE
3,700 Students



vantiv
400 EMPLOYEES



ESCALANTE
MIDDLE SCHOOL
481 Students

New Road
Extension

192 Multi-Family Units
Under Construction



Mike DePalma
720 598 6043
mdepalma@creginc.com

Clayton King
505 292 9607
clayton@kingcapitalcre.com